i2connect

INTERACTIVE INNOVATION

THIS PROJECT HAS RECEIVED FUNDING FROM THE EUROPEAN UNION' HORIZON 2020 RESEARCH AND INNOVATION PROGRAMME UNDER GRANT AGREEMENT N. 863039

How to produce informative & low-cost farm videos

Webinar 21.01.2021 2-4 PM

Thomas.Alfoeldi@fibl.org

Content

1. Intro 5’
2. Equipment 10’
3. Planning 10’
4. Filming 10’
5. Editing 10’
6. Additional topics 10’

Q & A
Your experiences

Photo: Donausoja/Ina Jaeger

Why to produce your own video?

- **Powerful dissemination tool**
- **Knowledge of stakeholders**
- **Increasing the impact of field days etc.**
- **Equipment is good, simple & inexpensive**
- **Increased demand in times of COVID !**

Photo: Donausoja/Ina Jaeger

Video applications in agriculture

Films in agriculture: Long history

Practice Innovation

Tutorials

Events

Lecture-style

Explainer videos

Covid

Videos in Webinars

Covid

Livestream, «Farminar»

Story-telling in PPT

FiBL

i2connect
INTERACTIVE INNOVATION

From clips to videos

Source:Twitter/John Pawsey

FiBL

i2connect
INTERACTIVE INNOVATION

Mentimeter

1. Your Background
2. Your experience with filming & editing

3 steps of each video production

1 Pre-Production:
planning, equipment

2 Production:
shooting

3 Post-Production:
editing/dissemination

FiBL

i2connect
INTERACTIVE INNOVATION

Smartphone, VideoCam or PhotoCam?

Smartphone

+ Cheap, always at hand
+ Picture quality
+ Easy to operate
- External mic needed,
- Image control in sunshine
- No zoom

VideoCam

From 300 € e.g. Sony HDR-CX625 Full HD

+ Zoom wide/tele
+ Viewfinder for Image control
+ Handling
- Additional costs

Plugs for Mic and headphone!

PhotoCam

+ picture quality
- Handling needs exercise
- Picture control

FiBL

i2connect
INTERACTIVE INNOVATION

External mic: Crisp sound without wind noise

Lavalier mic
20 Euro
https://www.youtube.com/watch?v=yiWHsfdjHGQ

Shotgun mic
50 Euro
https://www.youtube.com/watch?v=HWL3mZkUnW8

Wireless mic
160 Euro
https://www.youtube.com/watch?v=1uTFm-tu41s

FiBL

i2connect
INTERACTIVE INNOVATION

Stabilize your video

Rig
20 Euro
https://www.youtube.com/watch?v=b-eWH-boeXE

Gimbal
150 Euro
https://www.youtube.com/watch?v=AphESb06R8Q

Shoulder rig
50 Euro
https://www.youtube.com/watch?v=yCT9LnpHPJk

Tripod with video head
200 Euro
https://www.youtube.com/watch?v=oFTPxQMdmho

FiBL

i2connect
INTERACTIVE INNOVATION

Nice-to-have equipment

Actioncam

e.g. GoPro

Drone

e.g. DJI Mavic air mini
https://dronerush.com/international-drone-laws-16520/

DJI Osmo Pocket

Compact stabilized handheld cam
https://www.techradar.com/reviews/dji-osmo-pocket

Time for exchange: Equipment

Q & A

Your experiences

Plan your video – tell a story

Tell the viewer…

- Relevance of the topic
- What will he/she learn

- Define main key messages and length for each part
- Make chapters

- Conclusion
- Call for action
- **Typical on YT:** Comment, subscribe, like, suggest future topics

Intro 30“

Main Part 90“

Outro 30“

FiBL

i2connect
INTERACTIVE INNOVATION

Example: Intro Stubble cultivation

https://www.youtube.com/watch?v=wsK6U8c5Jso

Video 1

FiBL

i2connect
INTERACTIVE INNOVATION

Understanding A- and B-roll (footage)

B-Roll

B-Roll

B-Roll

B-Roll

B-Roll

A-Roll Interview

A-Roll Interview

A-Roll Interview

A-Roll Interview

A-Roll Interview

Intro

Main part

Outro

Using A- and B-Roll in the editing program

Off-speaker or presenter?

Presenter

Advantages	Disadvantages
• efficient • authentic	• suitable person • good planning • no corrections afterwards • editing time consuming

Speaker

• writing afterwards • precise formulations	• Less authentic • writing needs more time

Combination: Moderator and off-speaker

FiBL

i2connect
INTERACTIVE INNOVATION

Write an outline

Picture level

Content level

If you have questions, please contact:
matthias.klaiss@fibl.org, +41 (0)62 865-7208

Video outline Machine Demo (Example)

Content level (100 words=1 min) (What is said?)	Picture level (What is shown?)
Intro *Explain the problem, relevance, topic, what will be shown in the video* - Explain where we are (Machine demonstration on weed control) - The Relevance: Weed control key factor influencing economic performance of organic soybean production - New technologies and machinery now available - Estimated time for intro: 45 sec	*e.g. presenting farmer, crop, machines* - Show site, overview machinery - Introduce presenter - Show some selected machinery in action to encourage viewers to continue to watch
Main part: *Explain your innovation step by step* - Show all machines presented at the demo-event - The presenter explains the most relevant particularities of each machine, advantages, disadvantages. Max 45 sec for each machine - Estimated time: 5 minutes	*e.g. presenter, machines, crop, farmers* - Show each machine in action, different perspectives, interesting details - Presenter is visible from time to time, especially if he has to explain something directly at a machine, otherwise he speaks in the off to pictures machines in action - Show participants examining the work of the machine, hands in soil, close ups of soy-plants etc
Outro: *recommendations, call for action, statements of farmers.* Estimated time: 1 minute	- - 1-2 statements of farmers participating at the demo e.g. - Which machine suits best on my farm - Further information

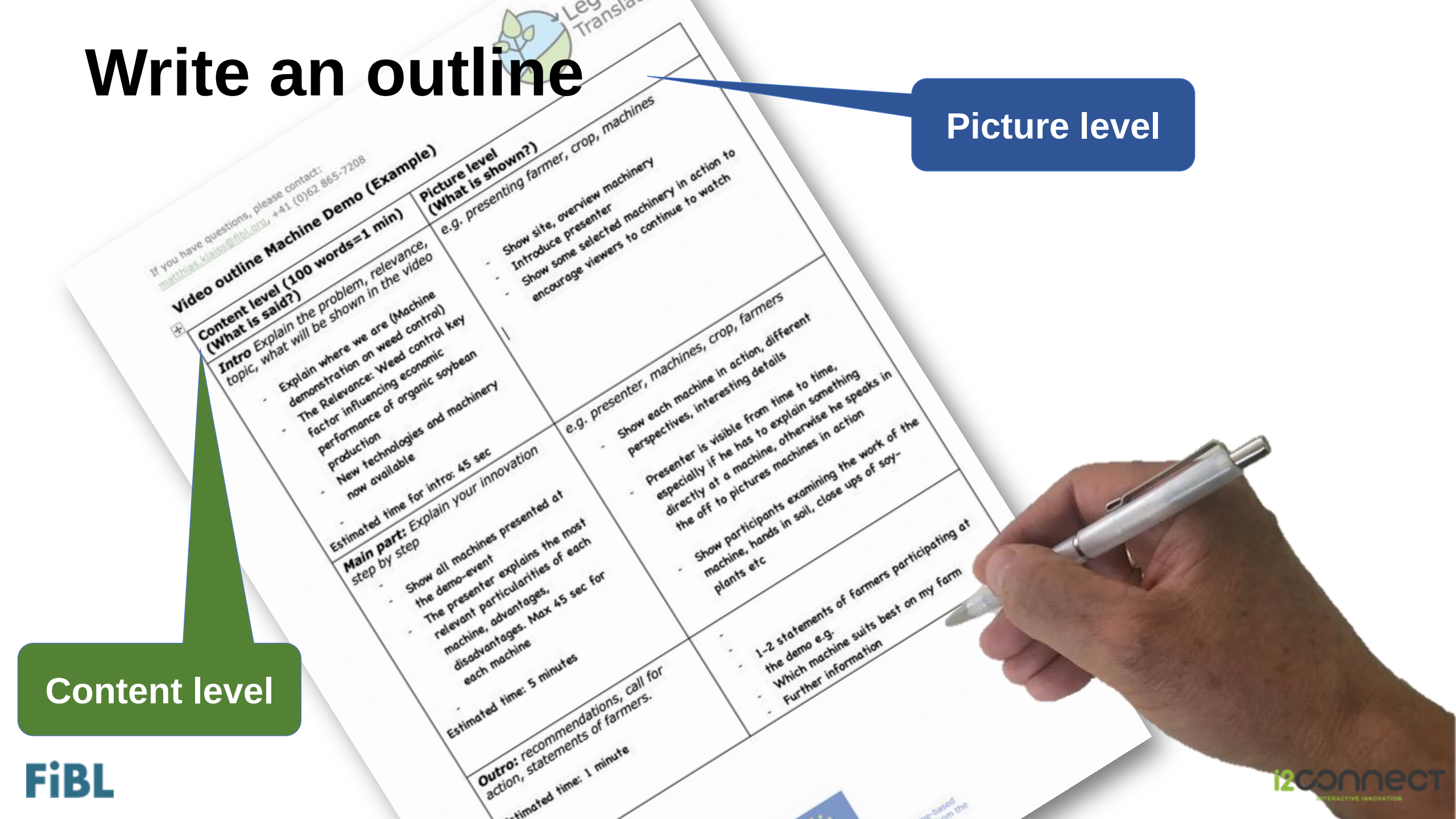

FiBL

i2connect
INTERACTIVE INNOVATION

Time for exchange: Planning

Q & A

Your experiences

Tipps for interview

Link to tutorial "How to conduct interviews"

- Interviewed person (IP): sitting or standing
- Focus on IP and content -> tripod, camera in auto mode
- Always check sound via headphones
- Let IP speak freely
- Keep eye contact, mute, nod
- Ensure relaxed atmosphere, little interruptions
- Ask follow-up questions, let IP repeat if not focussed enough

Photo: Donausoja/Ina Jaeger

Rule of third

Cadrage

Light at the interview

Shooting B-roll/Footage

Link to tutorial "How to create varied footage"

- **Sufficient footage, min 30 sec, no pan, no zoom!**
- **Various settings: Long, medium shot, close-ups**
- **Move camera slowly, avoid zooming**

Long shot, establishing

Medium long shot

Close-ups

Close-ups with Action Cam

Close-ups with Tele

Footage

Time for exchange: Filming

Q & A

Your experiences

Editing software

	Price		Points		
Apple Final Cut Pro X (10.4.4)	330	Mac	82	sehr gut	3/19
Magix Vegas Pro 17	599	PC	82	sehr gut	1/20
Magix Video Pro X (17.0.1.31)	399	PC	79	sehr gut	6/19
CyberLink PowerDirector 18 Ultimate	130	PC	77	sehr gut	6/19
CyberLink PowerDirector 365	70***	PC	76	sehr gut	5/19
Blackmagic DaVinci Resolve Studio 16.2	325	PC/Mac	74	sehr gut	4/20
Corel Pinnacle Studio 23 Ultimate	130	PC	74	sehr gut	1/20
Magix Video Deluxe Premium (19.0.1.18)	129	PC	73	sehr gut	6/19
Magix Vegas Movie Studio 16 Plat.	70	PC	72	gut	1/18
Corel VideoStudio Ultimate 2019	90	PC	65	gut	3/19
Adobe Premiere Pro CC 2018	*	PC/Mac	80	sehr gut	2/18
Blackmagic DaVinci Resolve 12.5 Studio	1077	PC/Mac	76	sehr gut	2/17
Blackmagic DaVinci Resolve 12.5	0	PC/Mac	75	sehr gut	2/17
Adobe Premiere Elements 2018	99	PC/Mac	70	gut	1/18

Review/Links

https://www.creativeblog.com/features/6-great-video-editing-apps-for-mobile

Tips for editing

1. Decision: On Smartphone or Computer
2. Choose software (test with free trials)
3. Edit voice track (A-roll) first
4. Place B-roll pictures over audio track
5. Add titles and breaks
6. Use effects very sparingly
7. Add music

[Link to tutorial](#) *"How to edit your video"*

FiBL

i2connect
INTERACTIVE INNOVATION

Ideal length of a video...

... does not exist -> **As short as possible, as long as necessary**
Ideally 2-3 minutes -> **YT-users are quickly lost**
Show rough cut to a friend -> **kill your darlings!**
Rule of thumb: 1 min video -> **100 words (650 characters)**

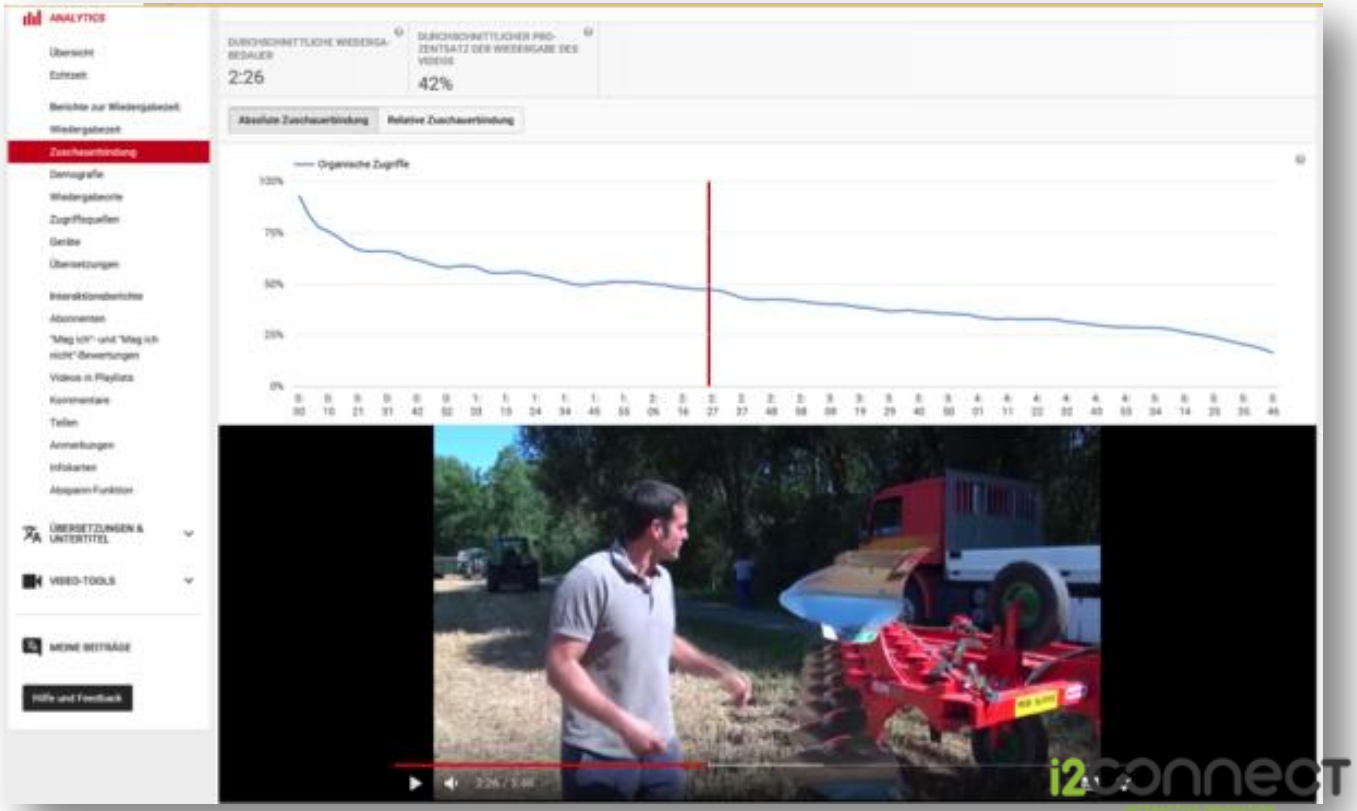

Use only license-free music

Audio library in YouTube: free of charge

Other music providers:
https://audiojungle.net ca. USD 20.-
https://www.premiumbeat.com ca. USD 50.-

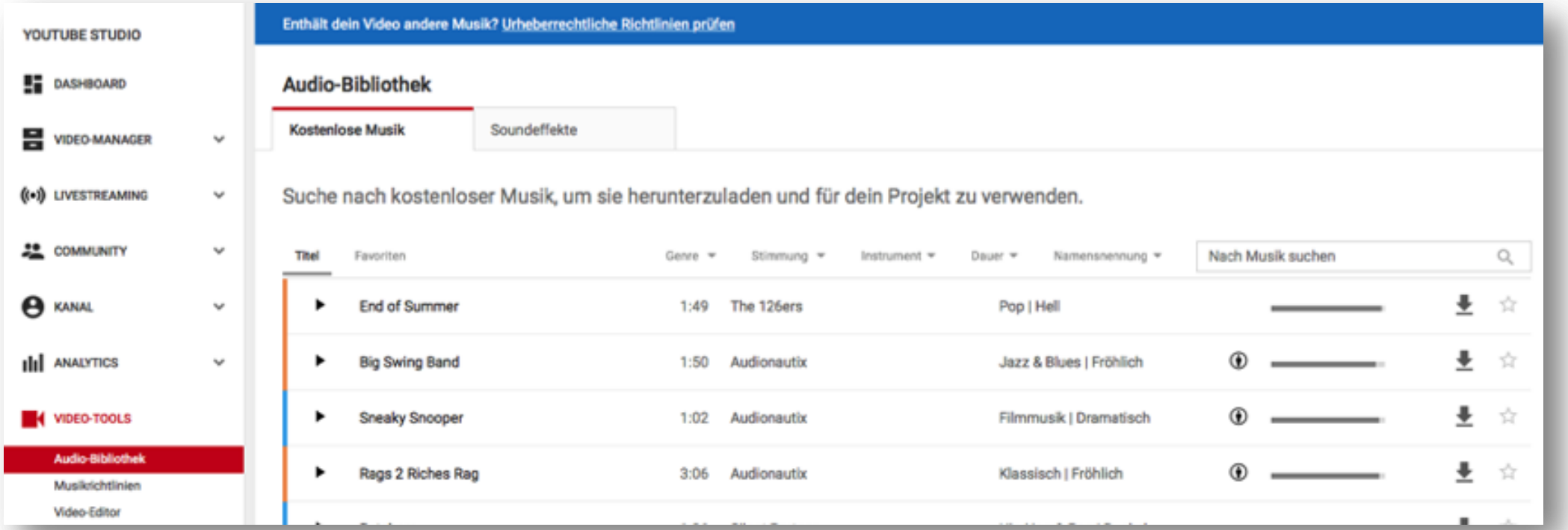

FiBL

i2connect INTERACTIVE INNOVATION

Time for exchange: Editing

Q & A

Your experiences

Summary & recommendations

- **Start with a simple topic suitable for visualisation**
- **Prepare outline with key messages**
- **Select a suitable presenter**
- **Use external microphone and tripod**
- **Shoot enough B-roll/footage**

Download our video guide

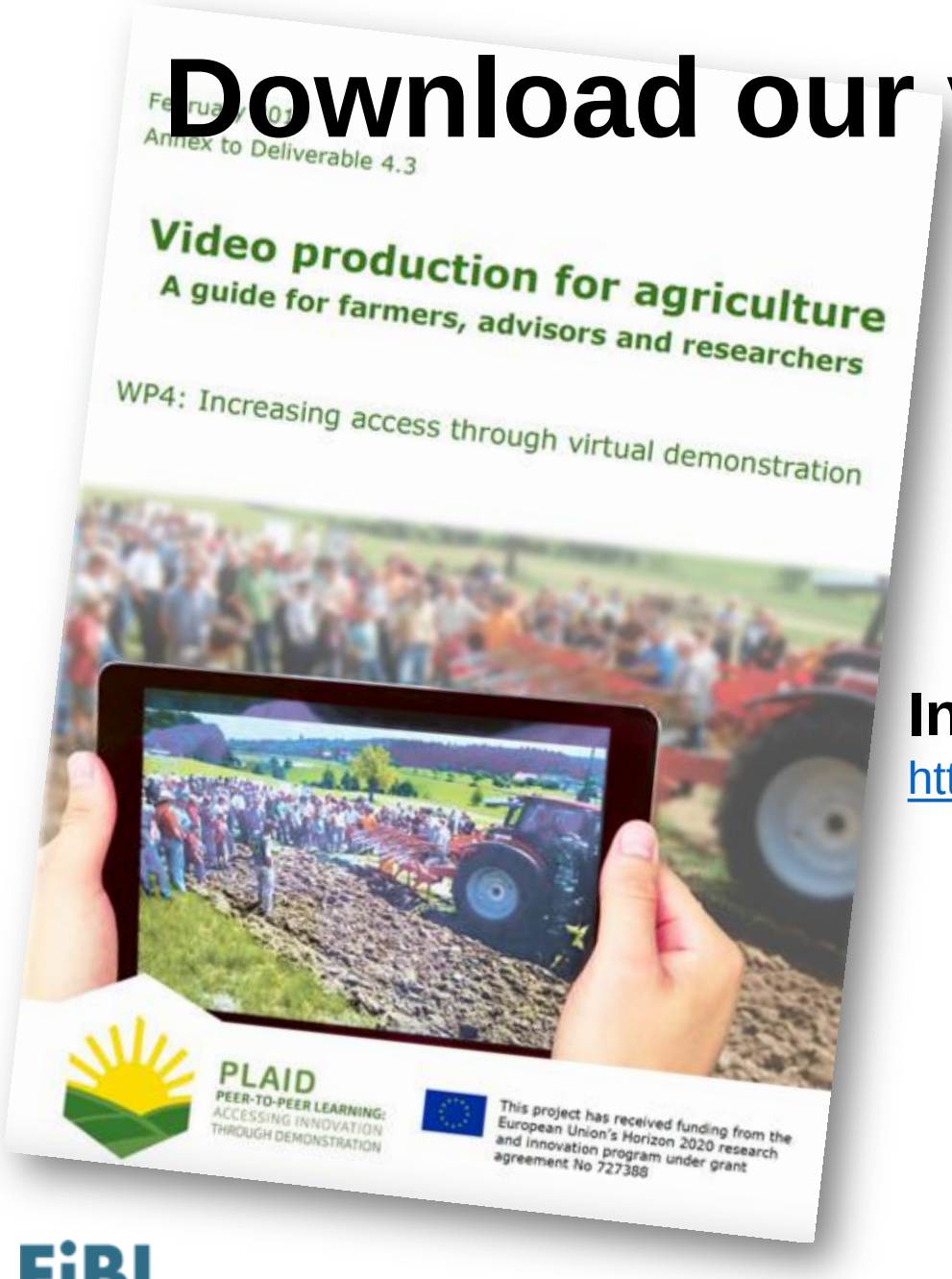

In English, Polish, French, Italian, German, Spanish

https://farmdemo.eu/hub/app/project-outputs

FiBL

i2connect
INTERACTIVE INNOVATION

Additional topics

- Subtitles /Translations
- Animated PPT
- Tutorials
- Livestream
- Explainer videos

How to add subtitles/translations on YouTube

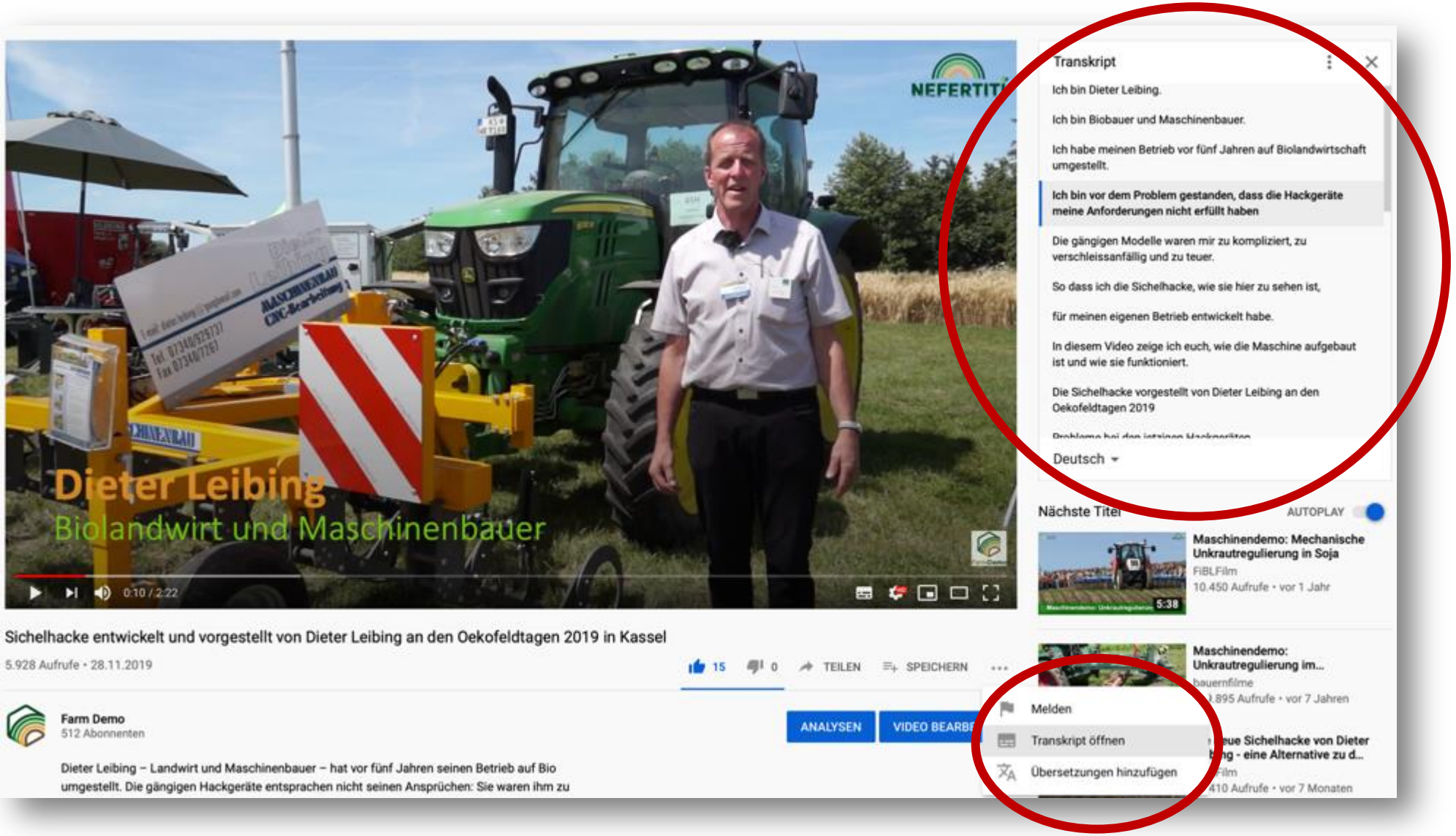

Title, description and tags on YouTube

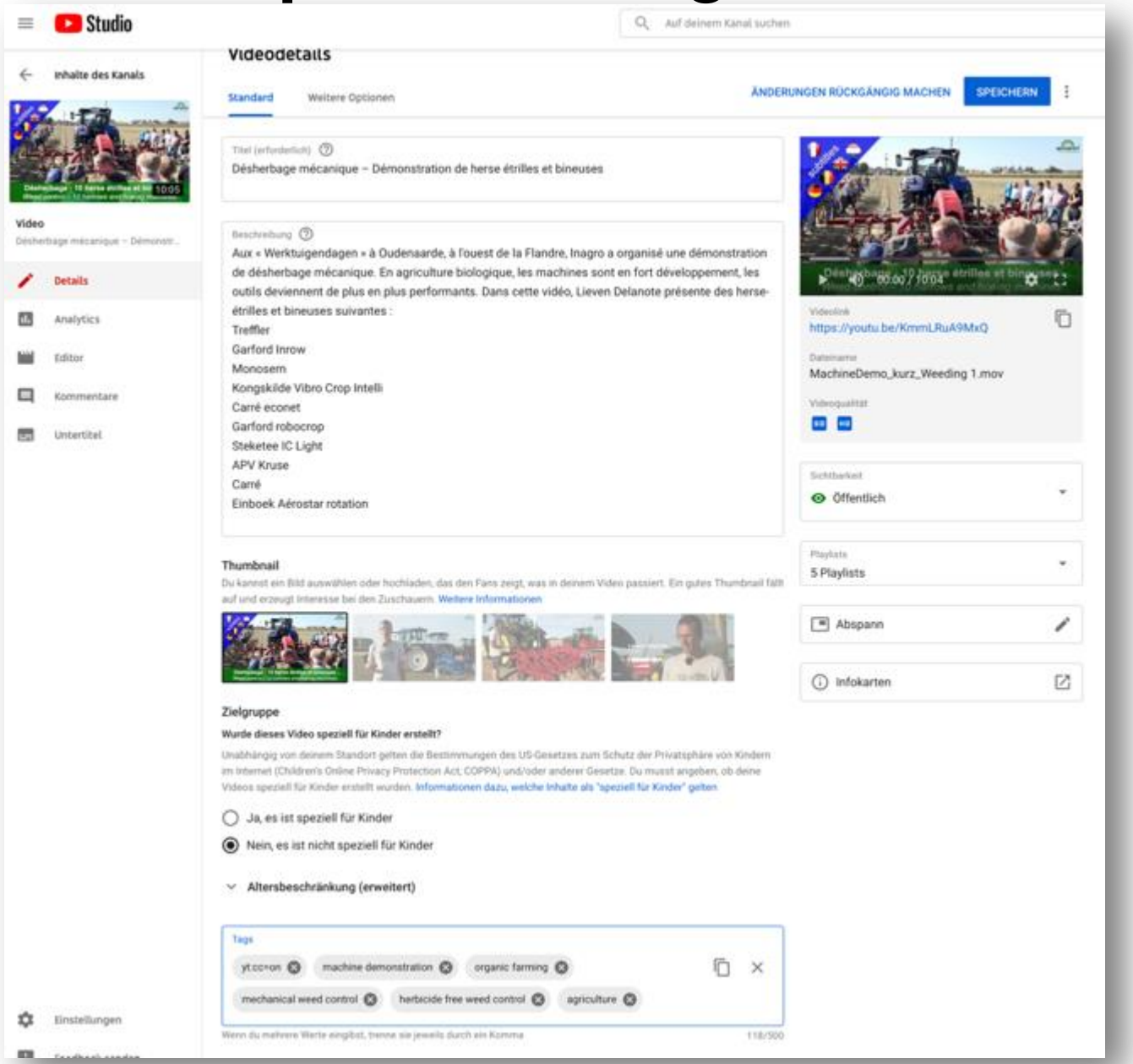

Creating an animated Slideshow as video in PPT

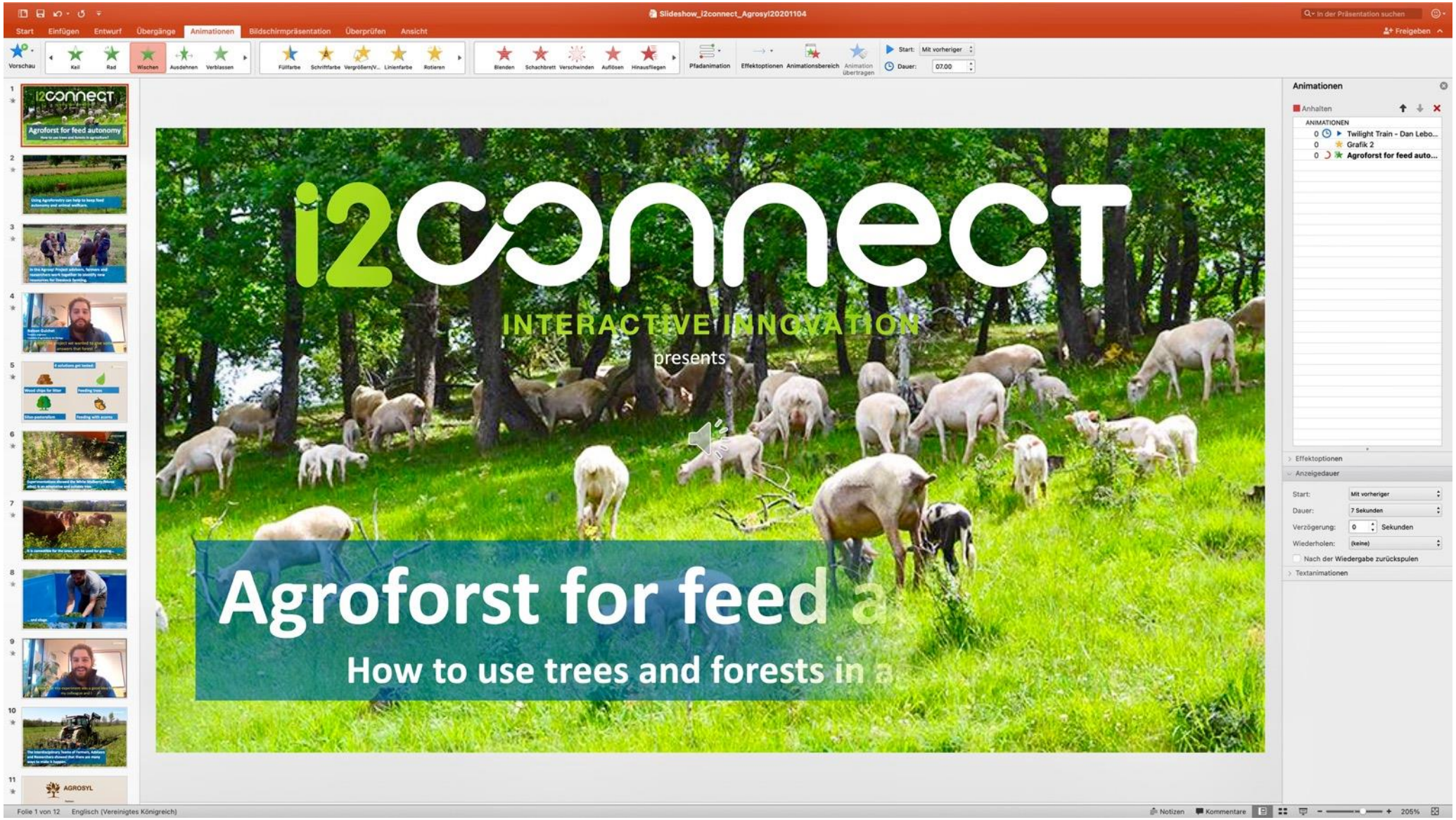

Sonja Kanthak
IBLA Luxemburg

Example: https://www.youtube.com/watch?v=G6Cd9aCKi8k

Creating an animated Slideshow as video in PPT

Example: https://www.youtube.com/watch?v=G6Cd9aCKi8k

Tips for animated PPT

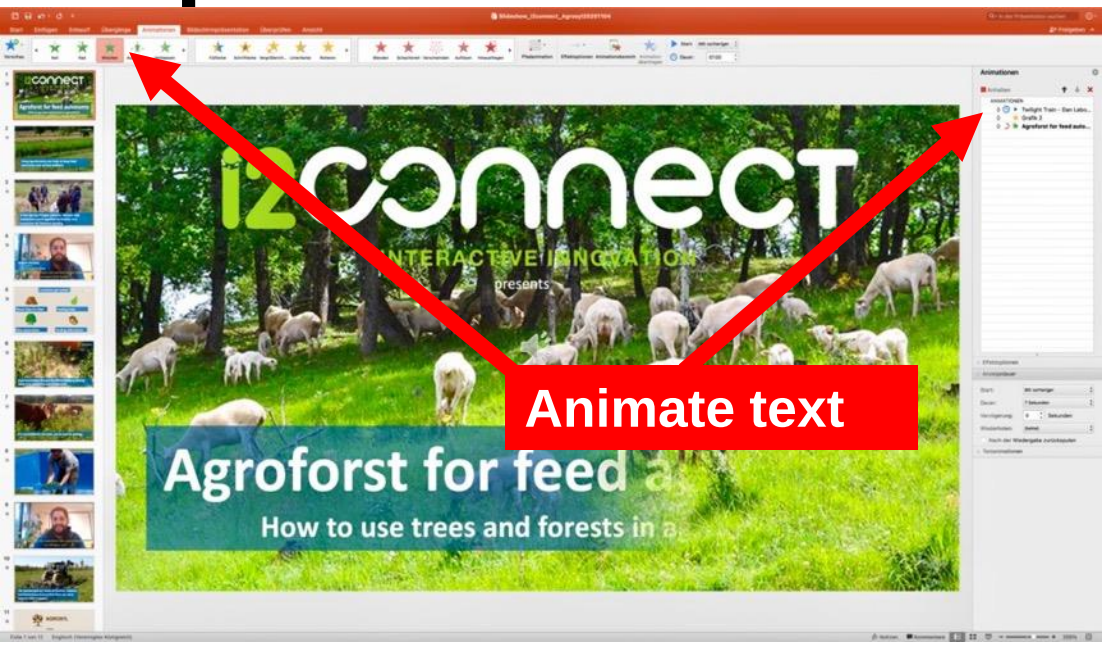

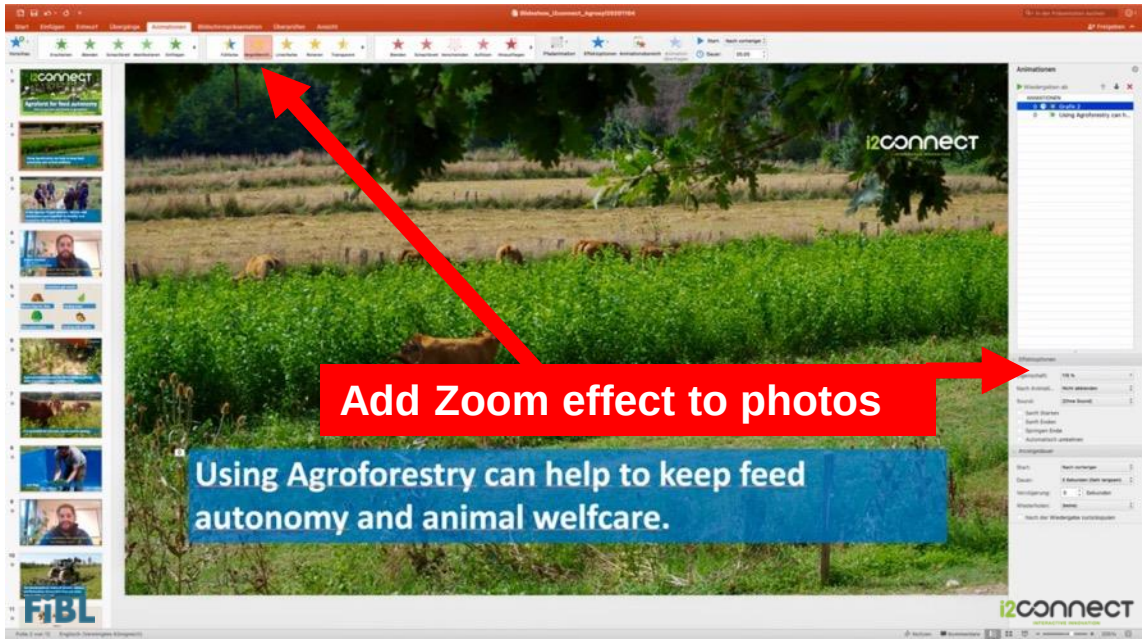

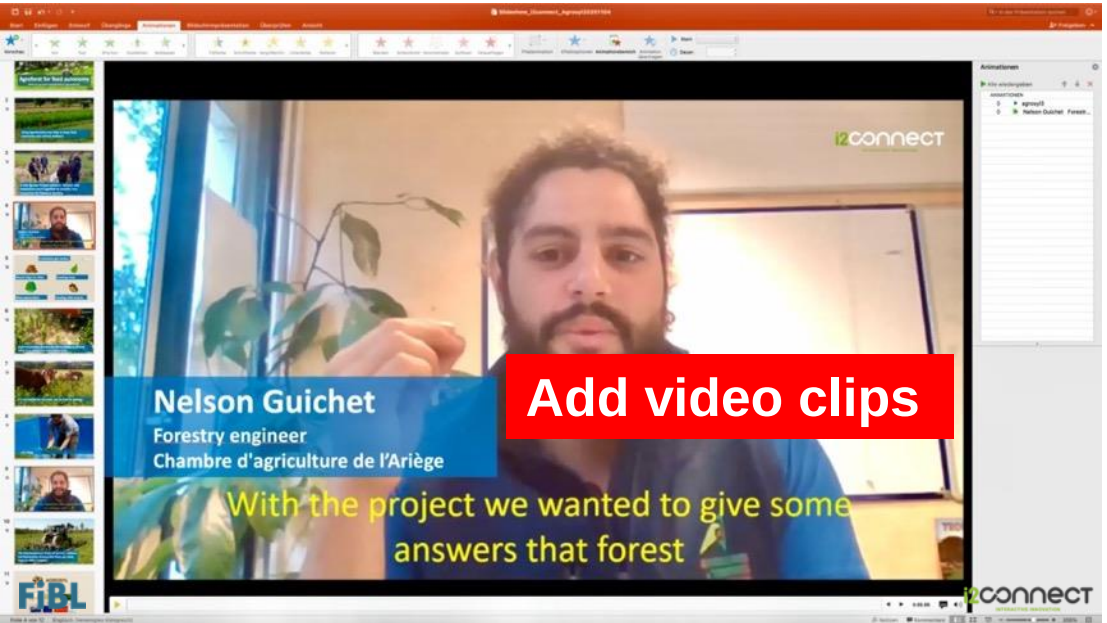

Add voice-over with text-to-speech software
e.g. Amazon polly or register your own voice

Save PPT: as movie file

Creating an animated Slideshow as video in PPT

Example: https://youtu.be/8kv85NhNdtI

Video 2

Tutorial style

- For more complex content
- Good planning of content and visualisation
- Green screen technique, lamps not needed
- Use beamer, teleprompter app, or cards to remember text

FiBL

i2connect
INTERACTIVE INNOVATION

Example: Tutorial style

https://www.youtube.com/watch?v=nlGW8FkNdU0&feature=emb_title

Livestream

- **Smartphone, bluetooth headset with microphone, mobile router**
- **Via YouTube: + picture quality; - time latency (30 sec); - interaction via chat**
- **Via Zoom: - picture quality; + no time latency; + chat or live audio interaction**

Example: Tofu-making course

Filming at conferences, project meetings

- **Overview or selected topics**
- **Footage: Speakers, audiences etc.**
- **Footage: Photos, PPT, videoclips from interviewed partner**

Explainer videos

- For complex topics
- Fast and not expensive
- Good storyboard needed
- They all look similar…

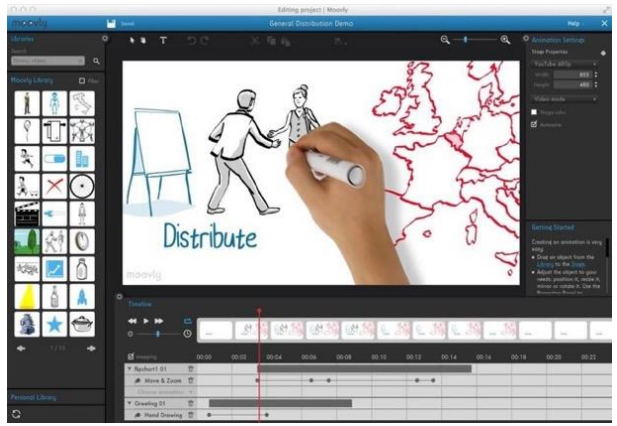

Link to different programs https://www.wowmakers.com/blog/explainer-video-software/

Thanks for your participation and all the best with your own farm videos!